Ger the rigger
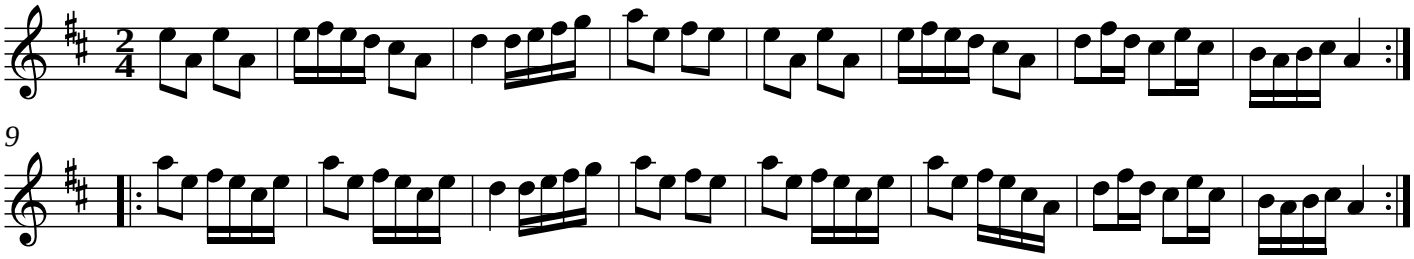
ireland